Music Department

Compositions and Arrangements for the ORGAN

BY

S. B. WHITNEY.

Boston: Arthur P. Schmidt 146 Tremont St.

CANON IN OCTAVE.

Written for the 100th Organ recital of
H.C. EDDY, Chicago Ill.

Andante. (♩= 72)

S.B. Whitney.
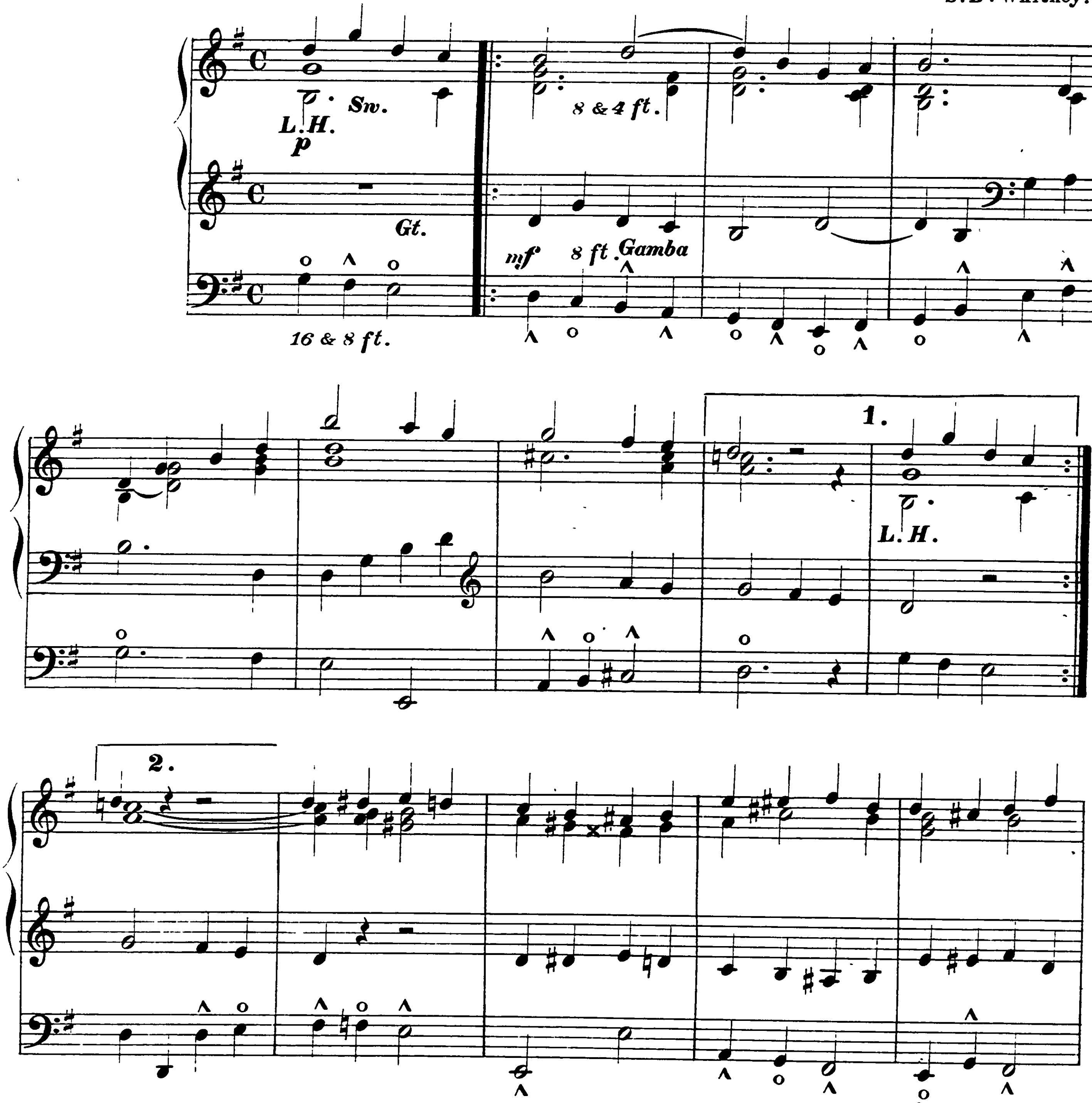


Copyright 1879 by A.P. Schmidt.
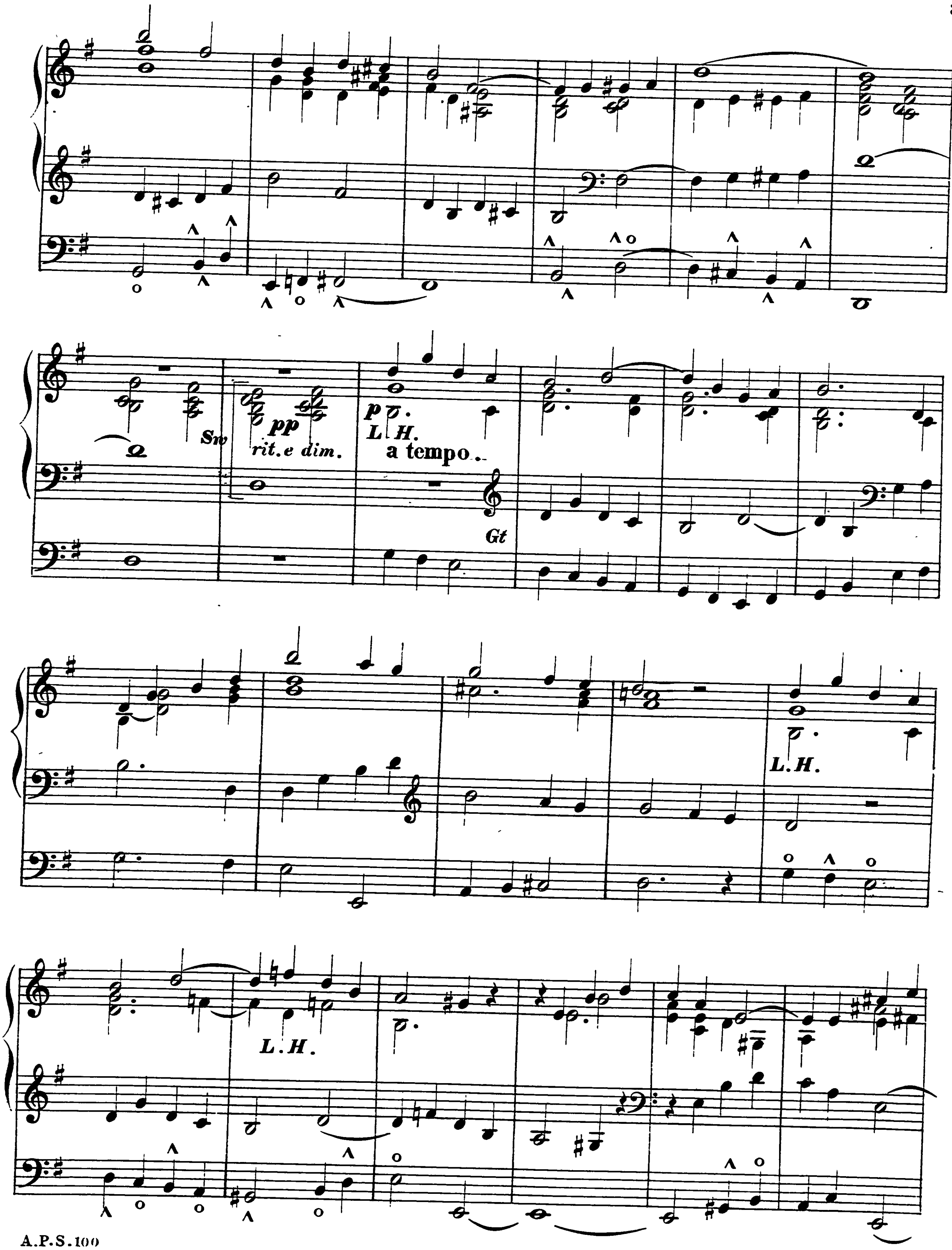

Sw
pp
rit. e dim.
p
L. H.
a tempo
Gt
L. H.
L. H.
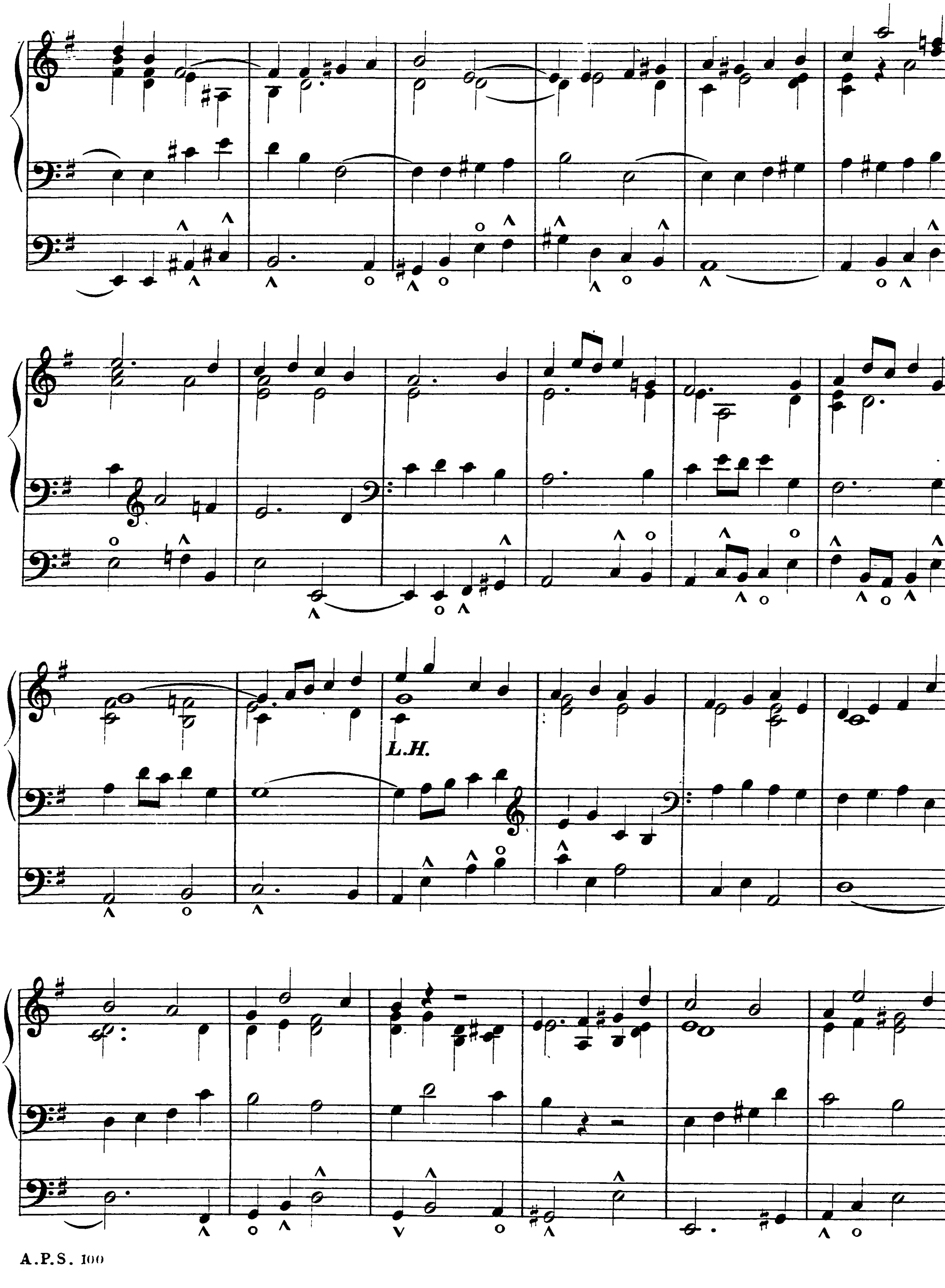

L.H.
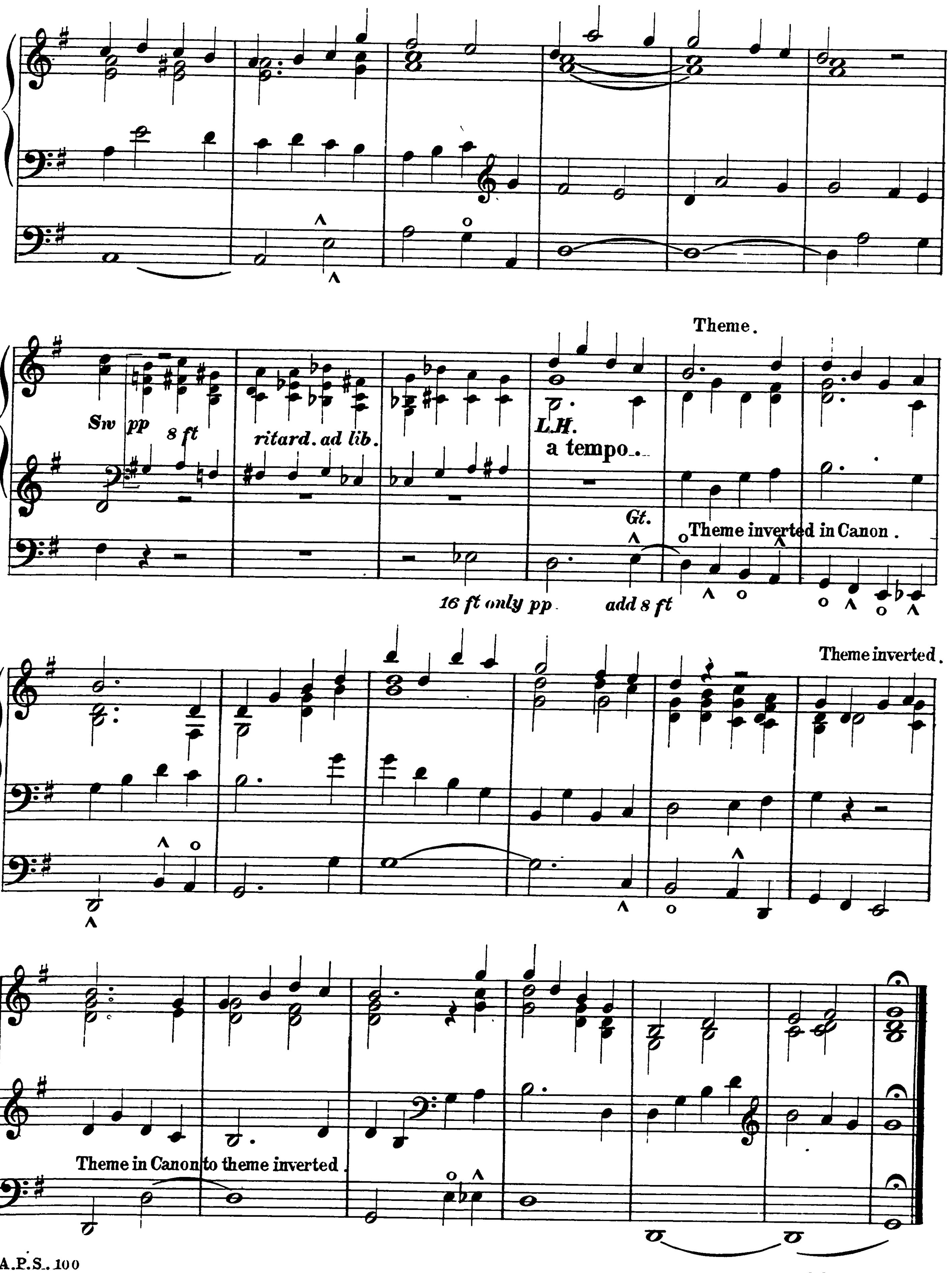


Schlimper, Engr.